

BASIC DAILY ROUTINE:

Each day is slightly different, however, below is the basic routine:

- 8:30 am** Drop off and breakfast
- 8:45am** Free Time
- 9:00am** Morning activities
- 10:00am** Snack
- 10:30am** Games

- 11:00am** Sprinkler/Playground
- 12:00pm** Lunch
- 12:45pm** Relax/Tech Time
- 1:15pm** Outside Playtime
- 2:15pm** Afternoon Snack
- 2:30pm** Movie Time
- 3:00pm** Pickup

Registration:

Please complete an application form for each child attending the Summer Program. Send in the form with your non-refundable deposit by April 30, 2021. Checks should be made to St. Jude the Apostle School. Please do not combine or include your deposit with any other school fees.

What we offer:

Among all the fun and excitement that we offer, we provide breakfast*, snack, lunch**, and popsicles every day! Every week we will have a McDonald's Day and a Pizza Party, among other children friendly lunches.

Every week campers will enjoy a Bounce House Day and our famous WATER DAY! This is where we either turn our playground into a waterpark or rent a huge waterslide from Upstate Inflatables and enjoy games, activities, and water fun!

All of these fabulous activities will be supervised by our own St. Jude School teachers!

*Breakfast will consist of bagels w/cream cheese, cereal, juice and/or milk and fresh fruit each day.

**Lunch will also include fresh fruit and juice and/or milk

***Please inform us if your child has any dietary restrictions. Children may also bring their own lunch.

Camp Includes the following activities:

- ☉ Breakfast daily
- ☉ Cooking Days
- ☉ Snack Daily
- ☉ Pizza Days
- ☉ Lunch Daily
- ☉ Movie Days
- ☉ Popsicles Daily
- ☉ McDonalds Days
- ☉ Arts and Crafts
- ☉ Bounce House Days
- ☉ Gym Games
- ☉ Famous WATER DAY
- ☉ Bike Days
- ☉ Sports games, kickball, basketball, soccer etc.

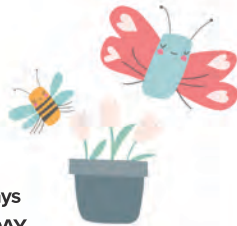

Camp Hours are 8:30am – 3pm!

Acceptance/contact us:

Your application will be accepted unless you hear from us. Welcome letters will be sent two weeks prior to start of program.

Please visit our website for more information:
www.stjudetheapostleschool.org
or call/contact the school at:
(518) 283-0333

Mrs. Kristine Hoffay School Principal
khoffay@stjudetheapostleschool.org

Mrs. Mary Diehl, School Secretary
mdiehl@stjudetheapostleschool.org

Tues. - Thurs., 8 am - 1 pm (July)

Tues. - Fri., 8 am - 1 pm (August)



sample of weekly themes:

Each week we will incorporate a theme into our activities. We will use these themes to provide a backdrop to our arts and crafts, games, and to help the kids explore.

- ☉ Summer
- ☉ Stars and stripes
- ☉ Space
- ☉ Kites & wind
- ☉ Sports
- ☉ Bugs
- ☉ Ponds, Lakes, & Oceans
- ☉ Camping
- ☉ Physical Fitness



emergency contacts & health concerns:

Each child must have a current and complete emergency contact form on file prior to participation. No child can be admitted to the program without this form.

Please clearly indicate any health concerns or allergies prior to the start of the program and attach your child's Action Plan to the application form.

Photo Release:

We would like to use pictures of your child(ren) for our program. These pictures would be used on the school Facebook account, the Church Bulletin, as well as advertising of our program for next year, but we would need your permission.

We will not be including their names, only their images.



Welcome

Our exciting summer program is being offered to students in Pre-k through 5th Grade.

The program will run for 8 weeks from June 27 through August 19, 2022 from 8:30 am to 3:00 pm.

The staff consists of teachers from St. Jude the Apostle School and Afterschool Programs, who are experienced in educational and recreational programs.

Children need to bring a bottle of water and a readiness to have lots of fun. Lunch is provided daily, but children may bring their own lunch from home if they prefer.

Fees & Rates:

Registration Fee - \$50/child

1 Child weekly rate - \$200

2 Children weekly rate - \$380.00/week

3 Children weekly rate - \$560.00/week

4 Children weekly rate - \$740.00/week

For additional children, weekly rate will be provided, please contact our office to obtain rate.

Daily rate available (per child) - \$75/day

Multi week discounts apply. When registering for 4 - 7 weeks a 10% discount off the weekly rate will be applied, when registering for all 8 weeks a 20% discount off the weekly rate will be applied.

Registration must be received by April 29th. A non-reundable payment of one third of the total camp cost is due at time of registration. The second third of non-reundable payment is due by June 1st, and the final third will be due by June 24th. Your full balance must be paid by June 24th, your child's spot will not be confirmed until full payment has been received.



ST. JUDE THE APOSTLE SCHOOL

2022 Summer Camp for Pre- School - 5th Grade, Program Application

(ONE APPLICATION PER CHILD)

Child's Name _____

Age _____ Birth Date ____/____/____ Male Female

Address _____ City, State Zip _____

Parent's Name(s) _____

Phone (H) _____ (W) _____ (C) _____

Email _____

Other Guardian _____

Phone (H) _____ (W) _____ (C) _____

Check ALL of the Dates Your Child Will Attend: **ALL 8 Weeks** or:

Week 1: 6/27 - 07/01

Week 6: 8/1 - 8/5

Week 2: 7/5 - 7/8 (closed 4th of July)

Week 7: 8/8 - 8/12

Week 3: 7/11- 7/15

Week 8: 8/15- 8/19

Week 4: 7/18- 7/22

Week 5: 7/25 - 7/29

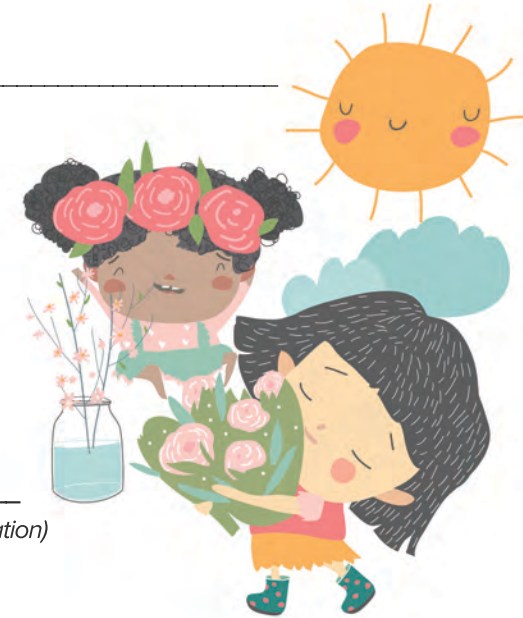

Individual Days/Dates: (please list days enrolling) _____

Health Concerns: Yes No (If YES, please attach necessary information)

Photograph Release: Yes No

of children _____ x registration fee of \$50/child = \$ _____ (due at registration)

of weeks _____ x weekly rate (based on # of children) _____/weeks = \$ _____ (total for all weeks)

Discount % _____ (.10 or .20) X total for all weeks _____ = \$ _____ (discount total)

Total for all weeks _____ - discount total _____ = \$ _____ (program sub total)

of individuals days _____ x \$75/day for dates: _____ = \$ _____ (daily total)

Add program sub total _____ + dailly total _____ = \$ _____ (Program Total)

Program total _____ divided by 3 = \$ _____ (1st payment due April 29th)

\$ _____ (2nd payment due June 1st)

\$ _____ (3rd payment due June 24th)

Fees: A non-refundable 33% payment of total camp cost is due by April 29th, 2022 and should include a \$50 registration fee per child to cover supplies, snacks and drinks. Remaining two payments are due June 1st and 24th to confirm spot(s).

Signature _____

Date _____



Registration Form
St. Jude the Apostle School Summer Program
42 Dana Ave., Wynantskill, NY 12198
518-283-0333

Child's Name: _____

Birth Date: _____

Home Address: _____

Home Phone: _____

City: _____

State: _____ Zip: _____

School Attending: _____

Grade: _____

Father's Name: _____

Business Phone: _____

Cell Phone: _____

Mother's Name: _____

Business Phone: _____

Cell Phone: _____

The Following have permission to pick up at the Summer Program. **Please include yourself.**

Name: _____

Relationship: _____

Name: _____

Relationship: _____

Name: _____

Relationship: _____

Name: _____

Relationship: _____

Emergency Contacts:

Name: _____

Phone: _____

Name: _____

Phone: _____

Will your child be receiving any special services during the summer? (If so please let the director know the schedule) _____

Has your child any allergies? _____

Has your child any physical limitations? _____

What is your child's present condition of health? _____

Has your child any particular fears? _____